

1^{re} GUITARE..

INTRODUCTION. *And.^{te} mod.^{lo}*

f *dol.* *f* Harm: 7 12

p *dol.* *f*

dol.

f 5

dol.

dol.

THÈME.

Cantabile.

Un peu plus vite.

Var: 1^{re}

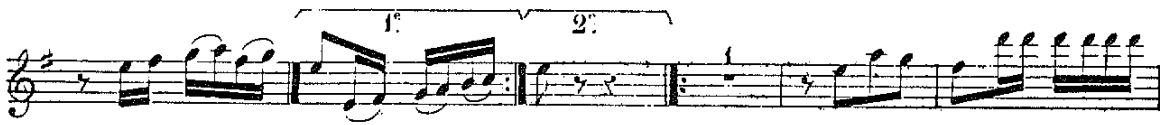

Var: 2^e

Var: 3^e

1^{re} GUITARE .

3

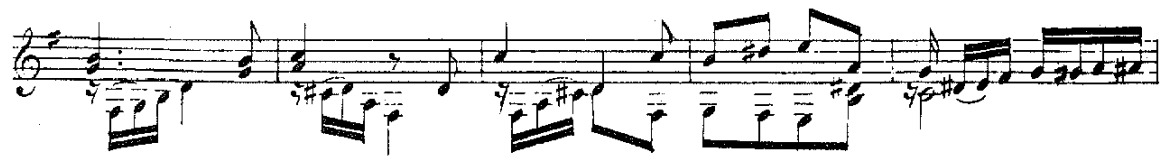
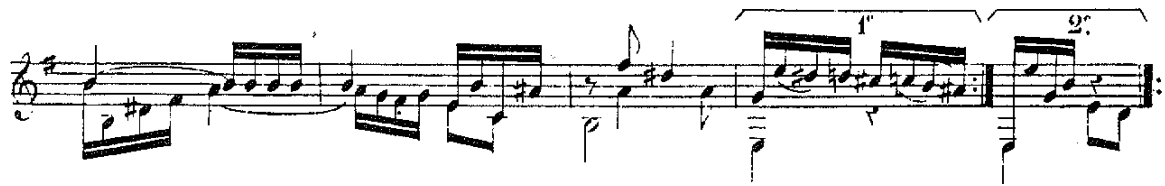
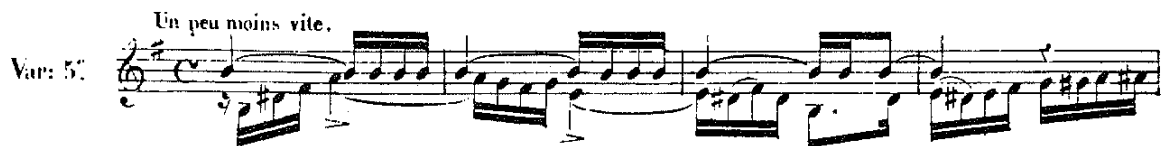

1^{re}. GUITARE.

Encore moins vite.

Var: 6^e

Plus lent.

Var: 7^e

1^{er}. Mouvement.

Var: 8^e

1^{re} GUITARE.

1^{re} 2^{de}

Plus vite.

Var: 9^o

Harm:

Harm: 3 4

1^{re} GUITARE.

Allegretto.

1^{re} GUITARE.
