

1^{re} GUITARE.

Andantino cantabile.

Poco *f* dol.

Minor.

f dol.

E GUITARE.

L'GUITARE.

Mouvement
de Polonaise.

GUITARE.

LE GUITARE.

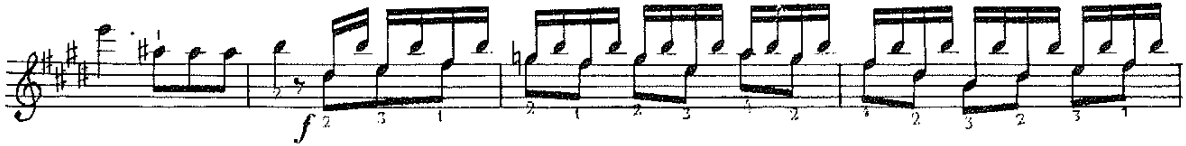

GUITARE.

