

Andante Largo.

INTRODUCTION.

Andante.

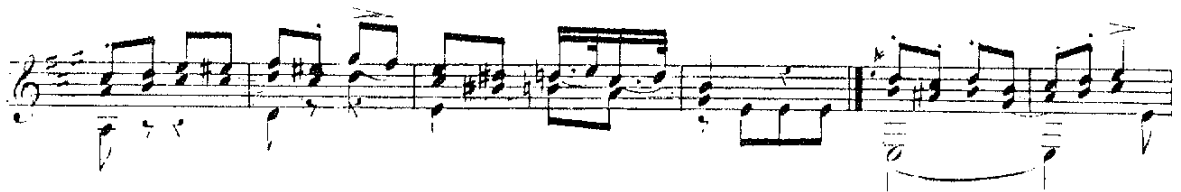

MOUVEMENT.
DE VALSE.

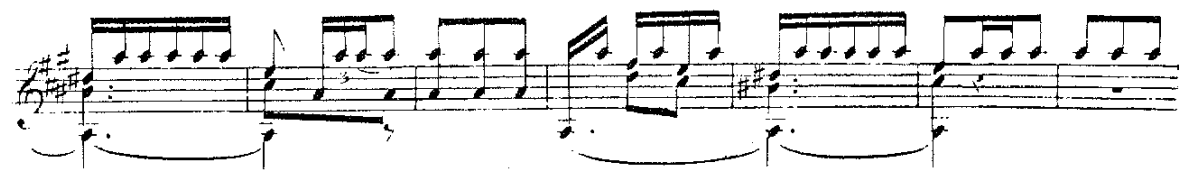
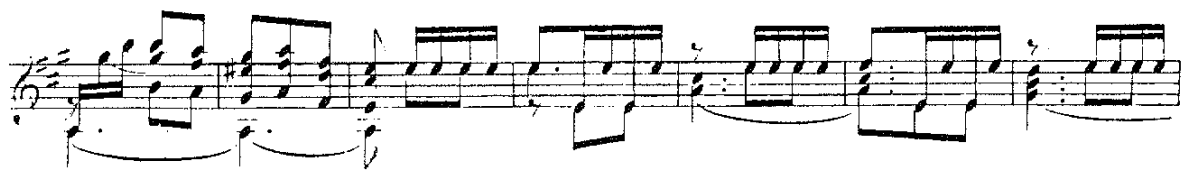
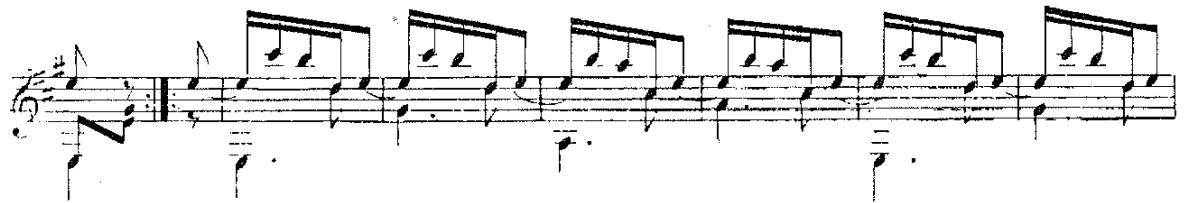

